

58 x 42.1

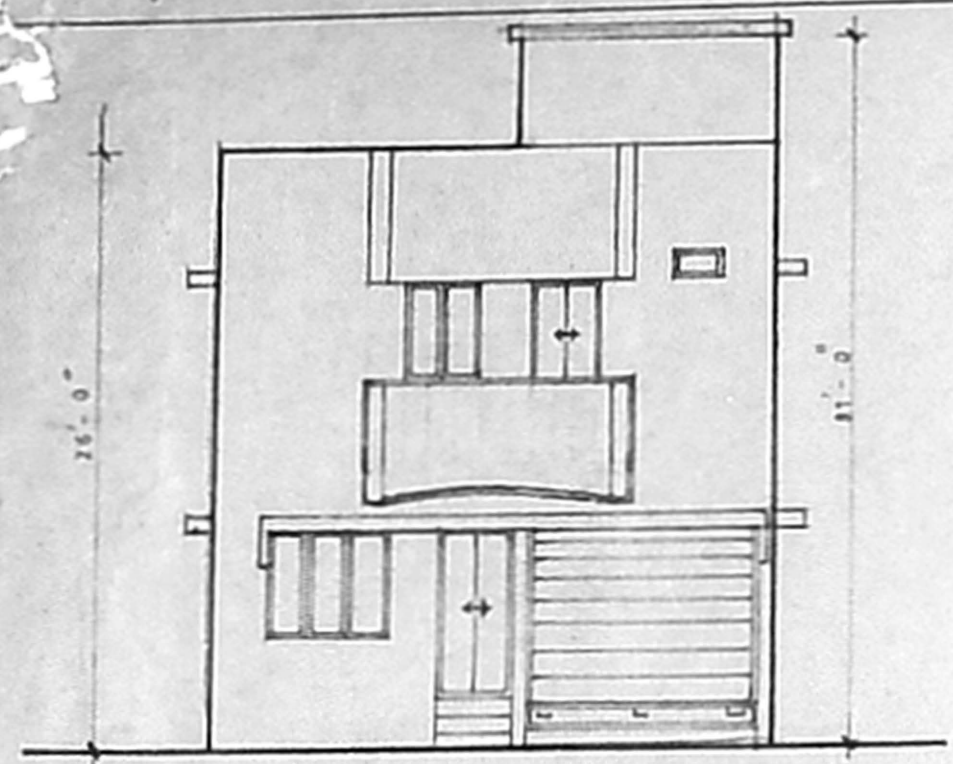

FRONT ELEVATION

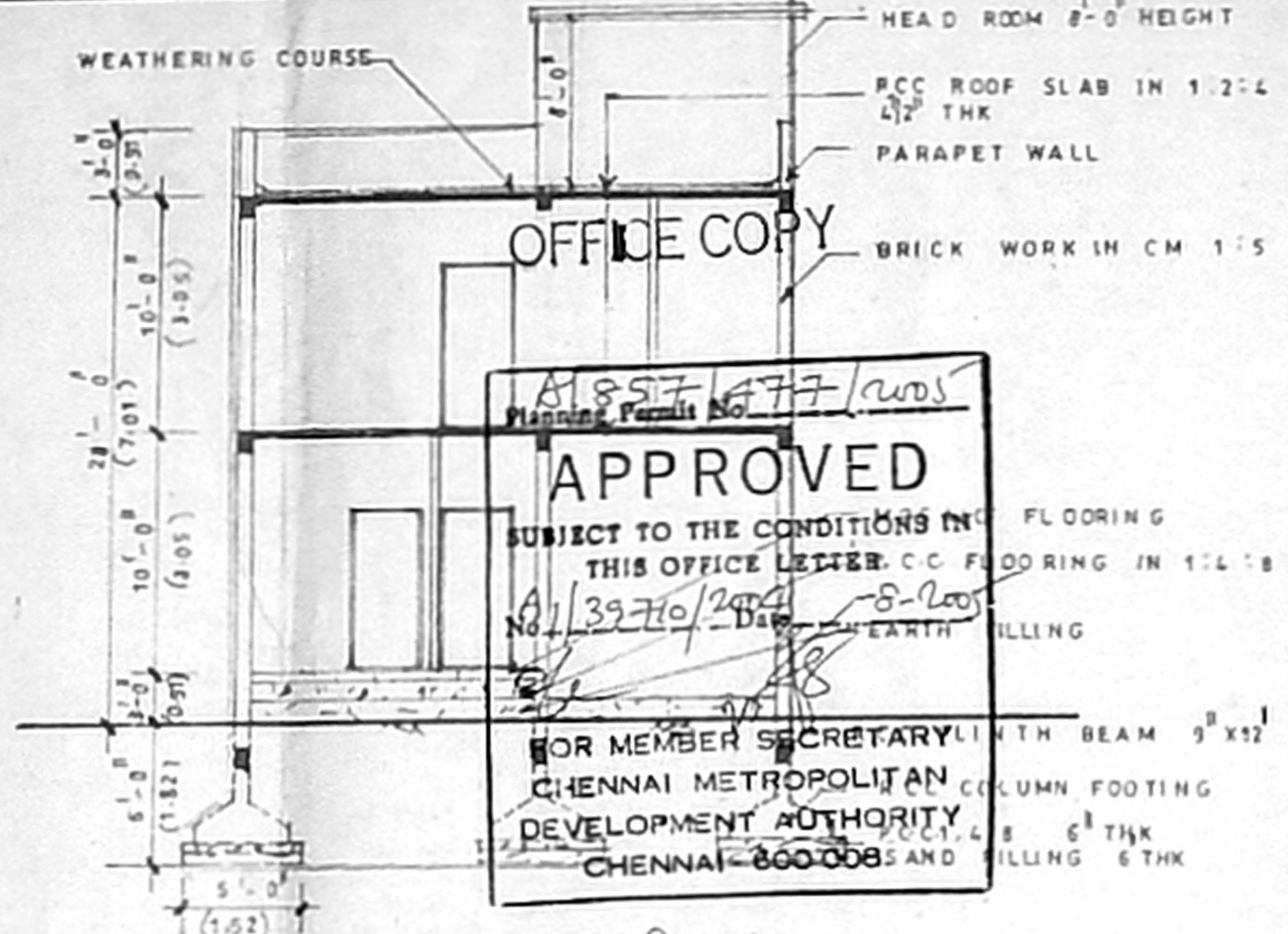

SECTION AB

APPROVED
 SUBJECT TO THE CONDITIONS IN THIS OFFICE LETTER
 No. 1/39710/2004
 FOR MEMBER SECRETARY
 CHENNAI METROPOLITAN
 DEVELOPMENT AUTHORITY
 CHENNAI - 600 008

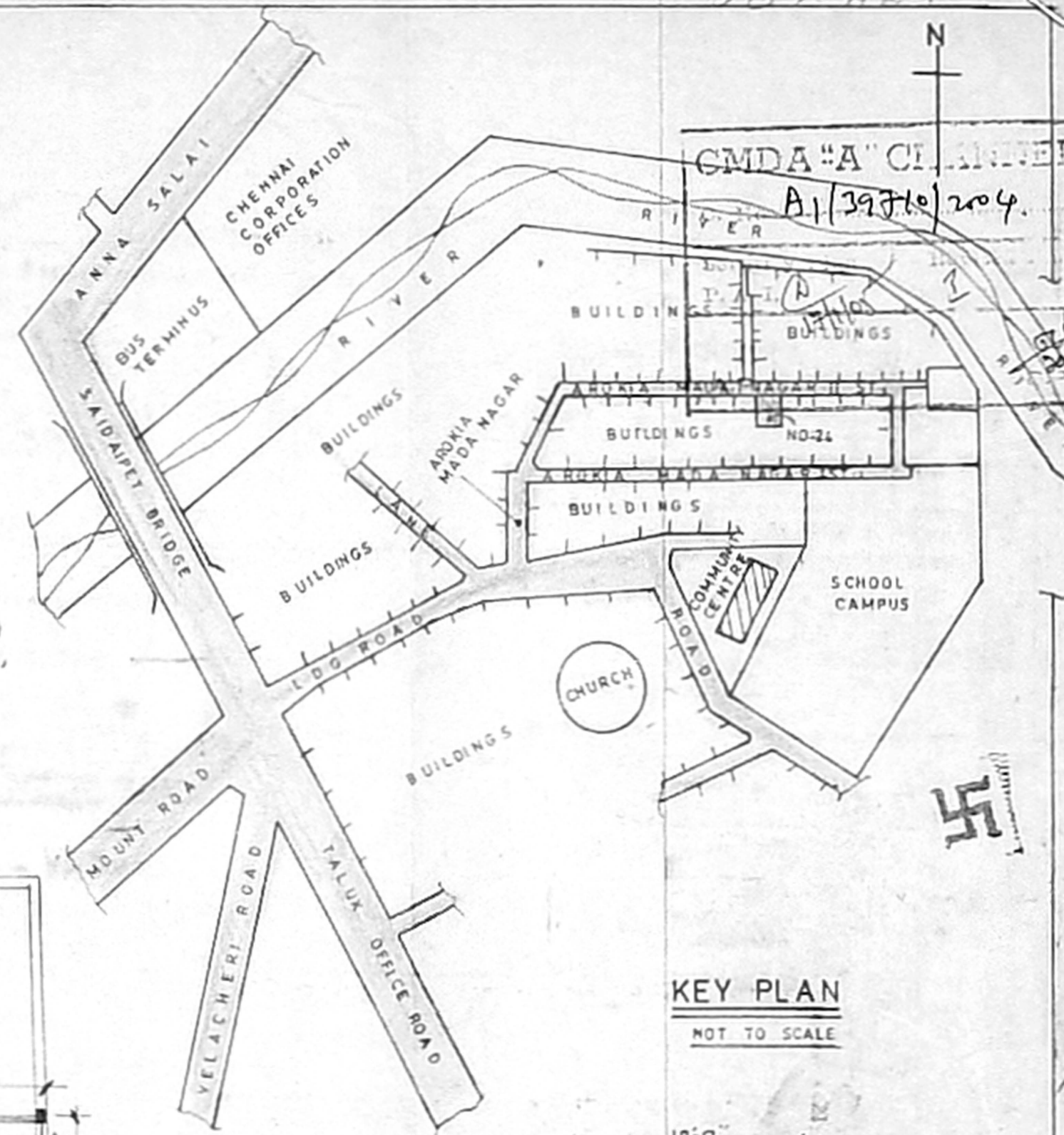

KEY PLAN
NOT TO SCALE

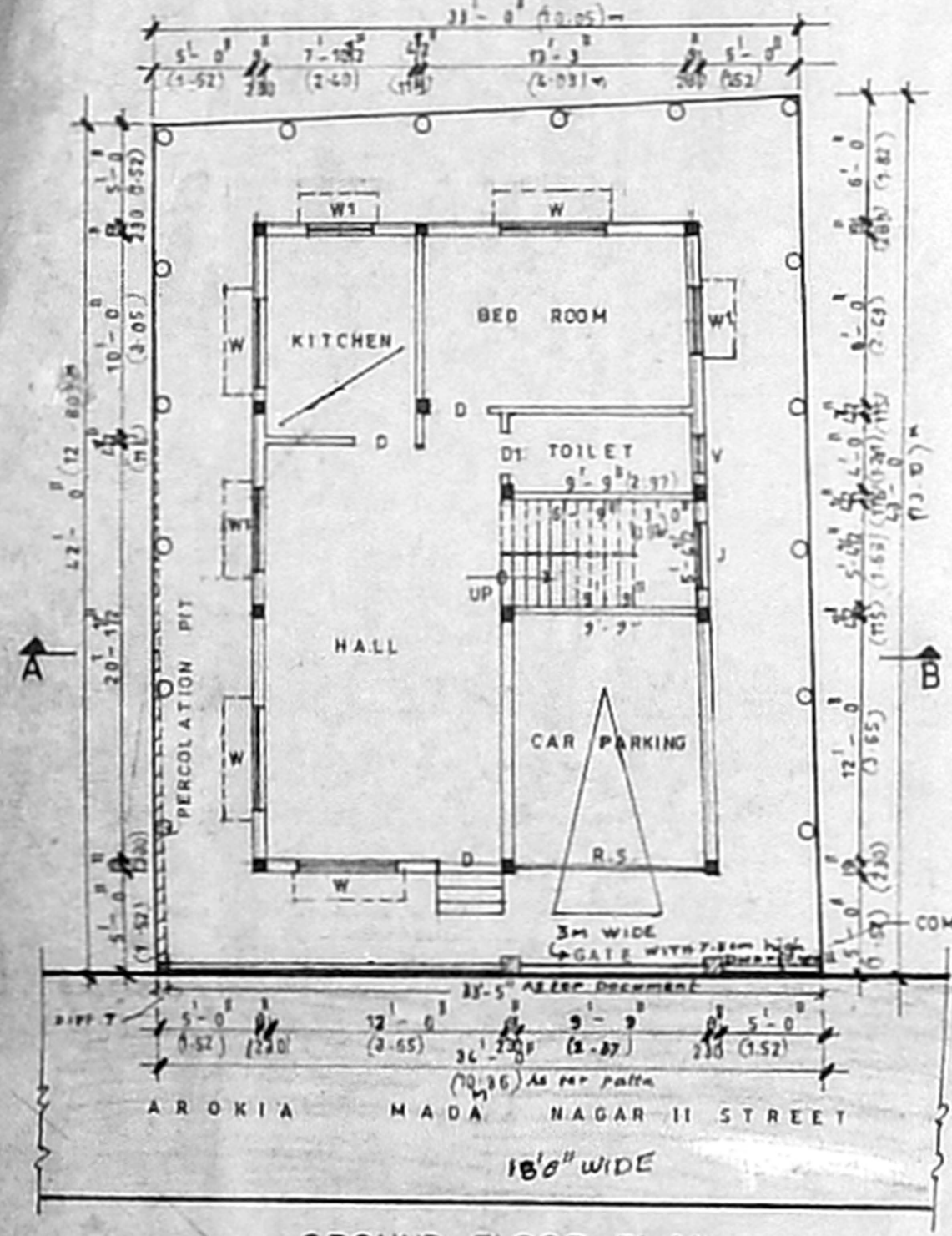

GROUND FLOOR PLAN

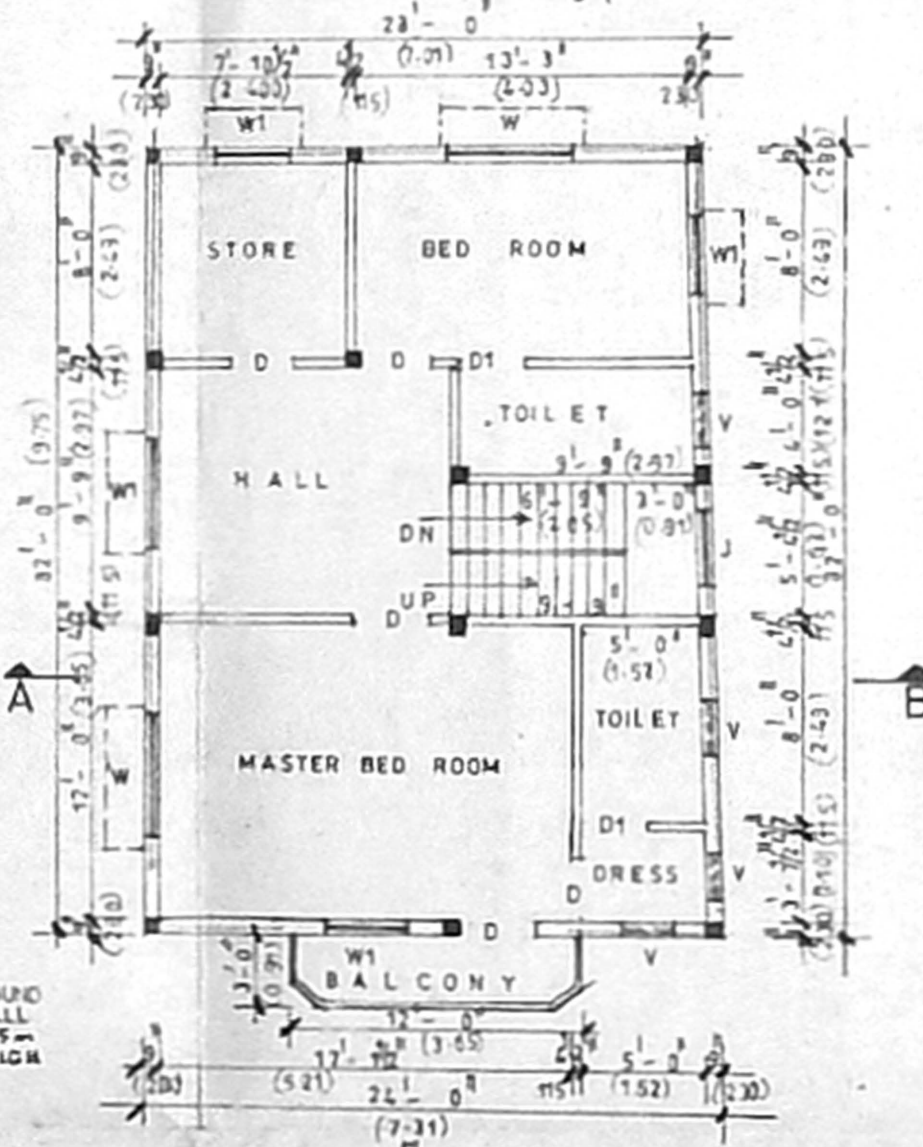

FIRST FLOOR PLAN

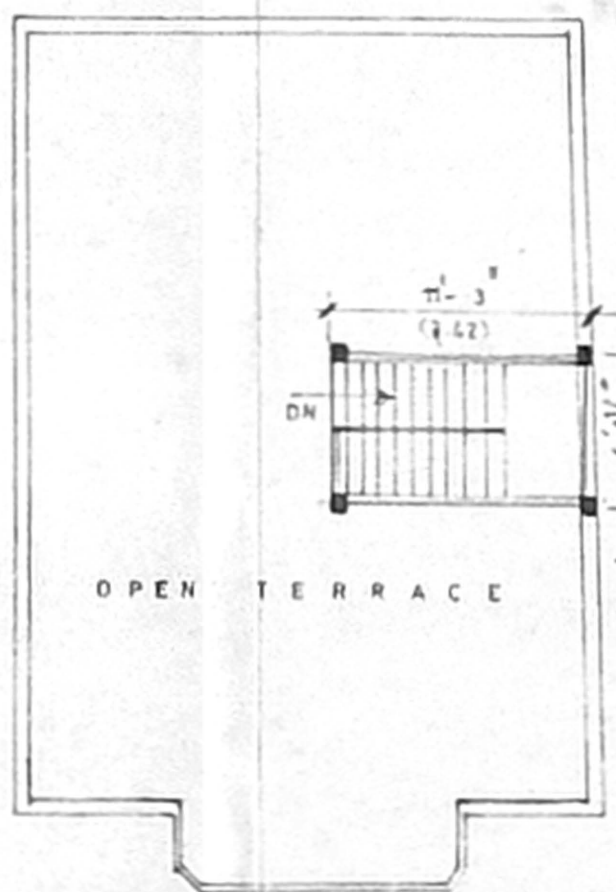

TERRACE FLOOR PLAN

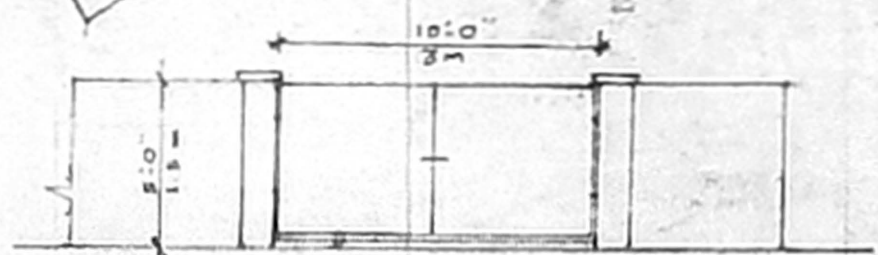

ELEVATION OF GATE & COMP. WALL

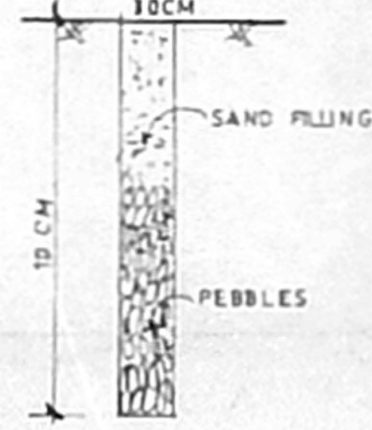

PERCOLATION PIT
NOT TO SCALE

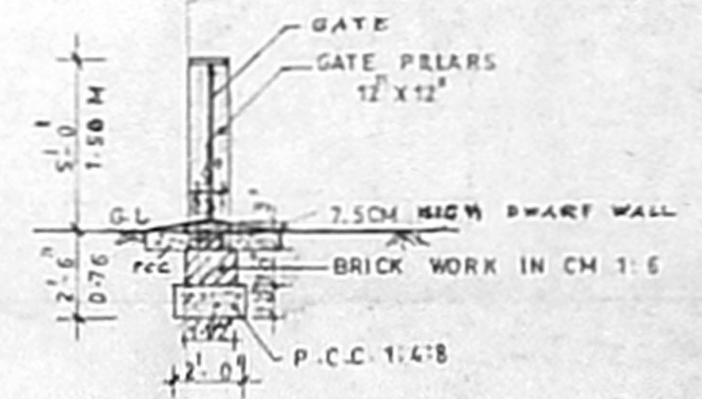

SECTION OF COMPOUND WALL WITH
DWARF WALL 7.5 CM HIGH AT GATE
SCALE 1" = 6'-0"

SHEET NO: 1/2
 PLAN SHOWING THE PROPOSED CONSTRUCTION OF
 RESIDENTIAL BUILDING AT PLOT NO:24, AROKIA MADA
 NAGAR, II STREET, LITTLE MOUNT, SAIDAPET, CHENNAI - 15.
 (T.S. NO: 37/25, BLOCK NO: 2, VENKATAPURAM
 VILLAGE. SCALE 1" = 6'-0"

SCHEDULE OF JOINERY	
DOOR	D 3'-0" x 7'-0"
	D1 2'-6" x 7'-0"
WINDOW	W 2'-6" x 4'-6"
	W1 3'-0" x 4'-6"
VENTILATOR	V 2'-0" x 1'-6"
JALLY	J 3'-0" x 10'-0"
ROLLING SHUTTER	R.S 9'-9" x 6'-0"

AREA STATEMENT	
PLOT EXTENT	14.19 SFT
BUILT UP AREA	SQ. FT
GROUND FLOOR	752.00
FIRST FLOOR	786.00
TOTAL	1540.00
HEAD ROOM	69.00
TOTAL	1609.00
PLOT COVERAGE	= 55.33%
F.S - I	= 1.08

COLOUR INDEX	
	PROPOSED WORK
	ROAD STREET
	PLOT BOUNDARY

OWNER

 (MUBEEN SULTANA)

ENGINEER / LICENSED SURVEYOR

 MD. KHALEELULLAH KHAN
 Asst. Executive Engineer (Retd.)
 Licensed Surveyor Class I,
 Corporation of Chennai,
 Regd. No. 197,
 No. 11, Anthony Street,
 Chennai - 600 014. Phone: 28131838
 DRAWN BY: MD MANZOOR